

PROPOSED HOUSE CONSTRUCTION IN PLOT NO-332 A OTTERI
 EXTN, 2, VANDALUR VILLAGE, KATTANKULATHUR UNION,
 CHINGLEPUT DISTRICT, OWNER, Mrs. PANKAJAMMAL

S. NO - 261A
 1A1

SCALE: 1 INCH = 8 FEET

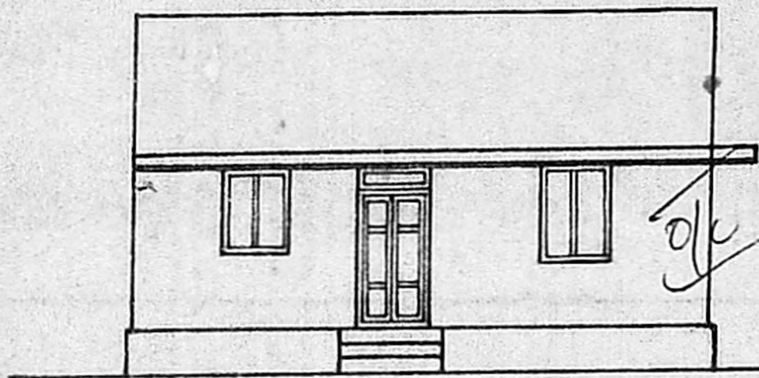

ELEVATION

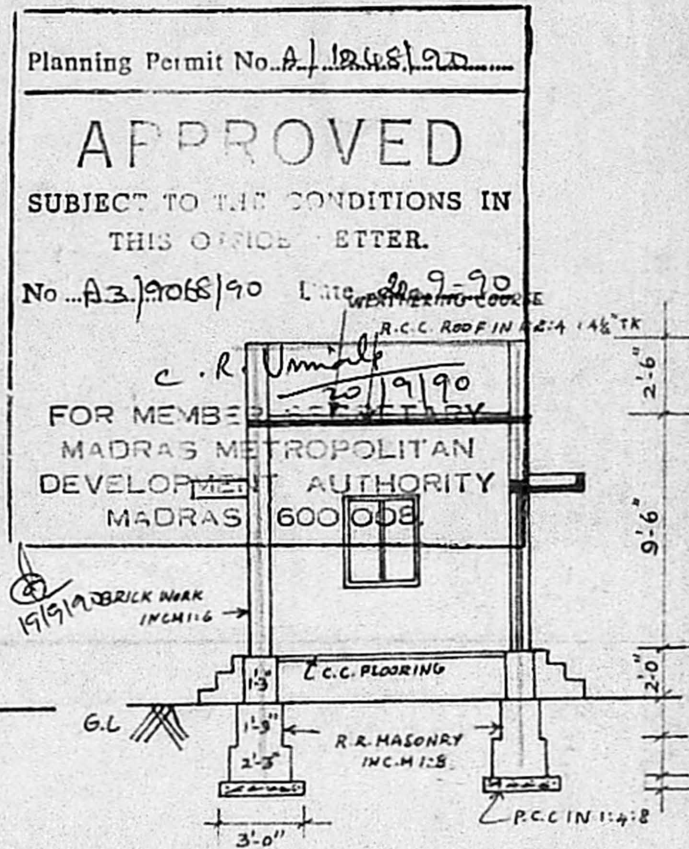

SECTION - A A

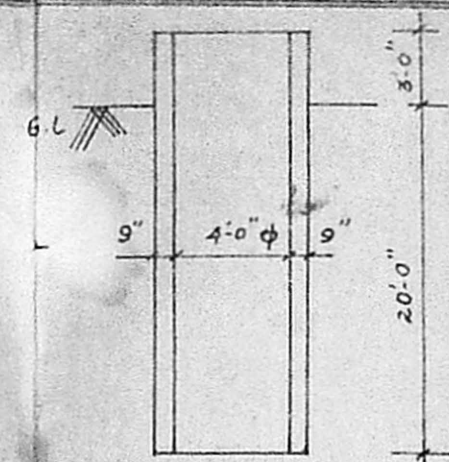

well (exis)

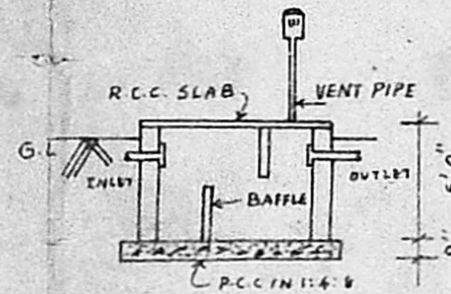

septic tank

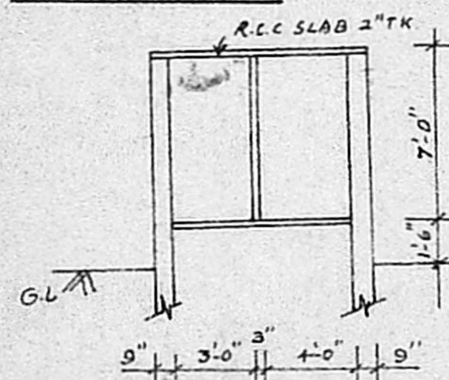

toilet

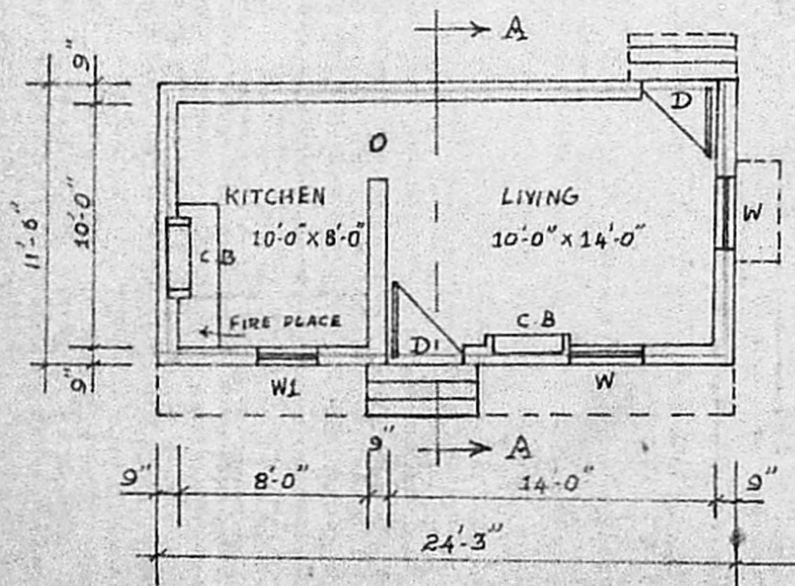

PLAN

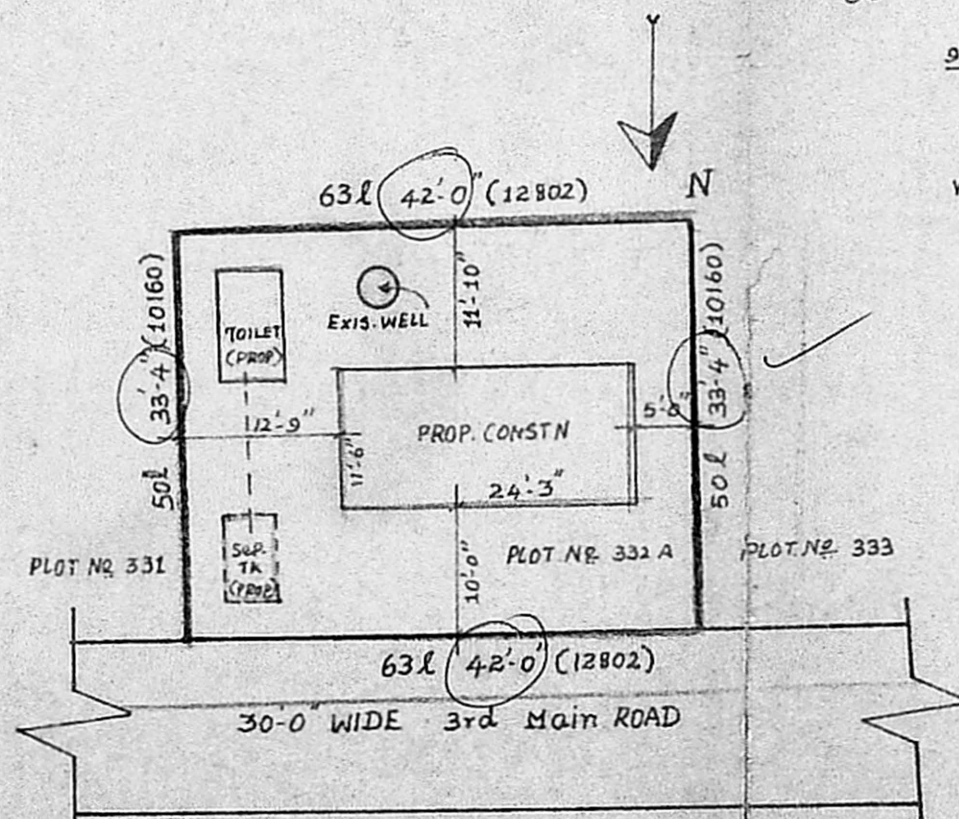

OWNER'S SIGNATURE: K. 2) 15) 8) 2) 15)

SITE PLAN scale: 1" = 16'-0"

KEY PLAN (nts)

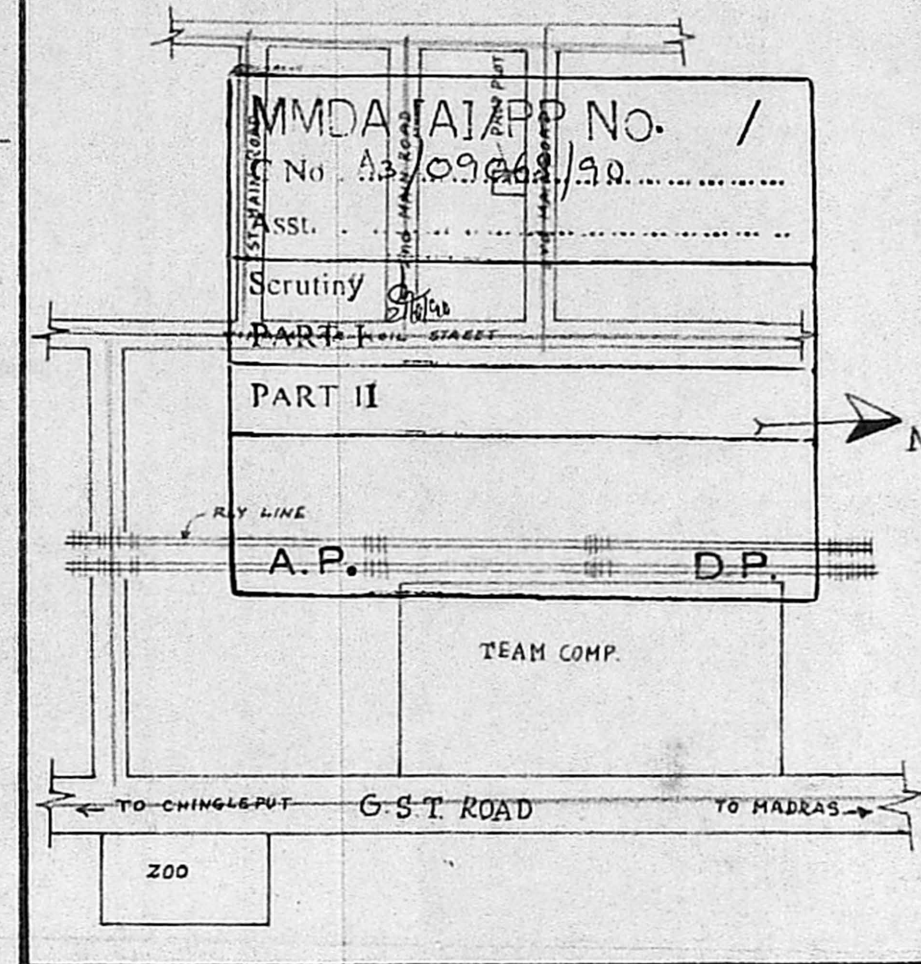

REFERENCES

- D - DOOR = 3'-0" x 6'-6"
- D2 - " = 2'-6" x 6'-0"
- W - WINDOW = 3'-0" x 4'-0"
- W1 - " = 3'-0" x 3'-6"
- V - VENTILATOR = 2'-0" x 2'-0"
- O - OPENING = 3'-0" x 6'-6"

C.B - CUB-BOARD

	Sq. FT	Sq. Mtn
PLOT AREA	1400	130.06
PRDP. PLINTH (INCLUDING TOILET)	327	30.38
		31 m

PROPOSED SHOWN IN : _____
 EXISTING " " : _____
 BOUNDARY " " : _____
 ROADS " " : _____

P. Loganathan
 P. LOGANATHAN, D.C.E
 LICENSED SURVEYOR - NO. 21
 TAMBARAM MUNICIPALITY
 6/22 SECOND MAIN ROAD
 OTTERI EXTENSION
 VANDALUR, MADRAS-600 048
 LICENCED SURVEYOR